

WICHITA TYPE 2 TRIPLE CURB INLET

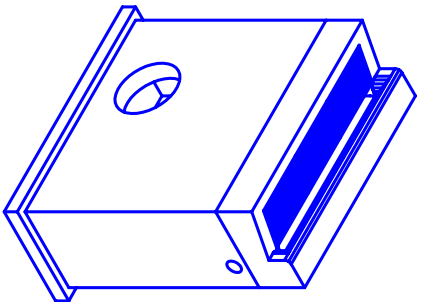

SECTION "A-A"

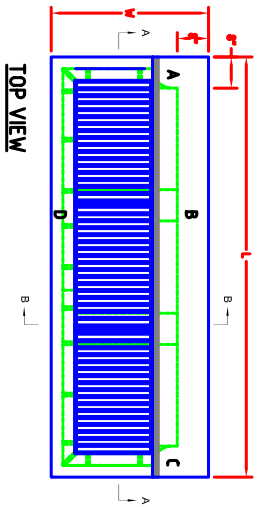
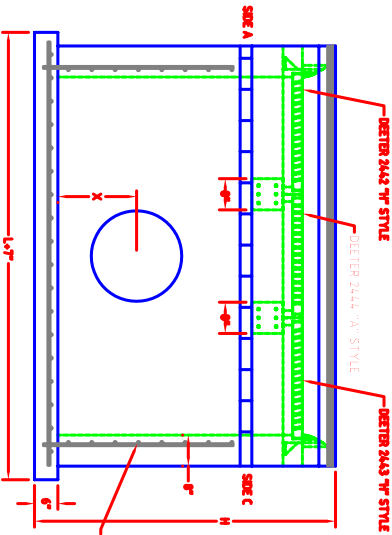

ALL RISES SHOULD TO BE
 1/4" & BARS @ 6" O.C. AND 1-1/2"
 CLEAR FROM INSIDE OF WALL.

SECTION "B-B"

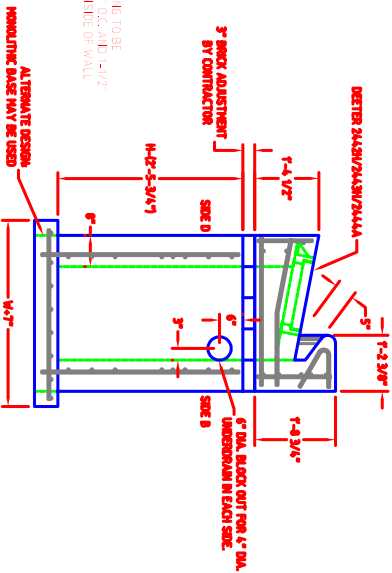

ALTERNATE DESIGN
 MONOLITHIC BASE MAY BE USED